



Desert Quail Tolders

An affiliated Chapter of the
Society of Decorative Painters

<http://www.desertquailtolders>

Chapter #99204 Established 1991

Happy July Everyone!

Oh my gosh...can you believe how quickly this year is flying by...we are already starting July and into the summer months! This seems totally crazy, but it is what it is, right?!

We had a wonderful program with Christine Taylor-Leonard in June—check out the picture on the next page! There was a lot of prep work, but wow am I pleased with my project...and every time I look at it, I'll think of Chris Thornton-Deason and Christine! July brings us an adorable program of Deb Antonick's taught by our own Heidi Allison. Hopefully it makes me feel more like Fall than I do in these burning blazes summer months! Once again Rosanne and Jeannetta have done an amazing job with programs this year—thank you to both of them for all your hard work! And as many of you may have heard, Bev Morn and Diana Van Riel will be heading programs for us next year...can hardly wait to see what those two have up their sleeves...more to come on that one!

Also, many of you also may have already heard, effective in August of 2022, we will be going back to our 6:00 pm PT start time for programs. We tried the earlier time slot, but it just didn't seem to have the results we had anticipated so the Board made the decision to change back. We will be doing our classes via Zoom and for those that would like to paint in person, Kreative Klutter in the High Desert and Don Allison's (Heidi's husband) conference room at his company office at 1968 Essex Court in Redlands will be available for our use. We thank both Debbie and Don for their continued support of our great craft and our Chapter!

In closing I want to wish everyone a safe and happy 4th of July...please remember the importance of this great day and enjoy celebrating the birth of American independence!

Nancy

Desert Quail Tolers 2022 Calendar of Events

June 3-5, 2022		San Bernardino Fair
June 28, 2022	1pm PT	Program meeting with Christina Leonard
July 19, 2022	9 am PT	Board meeting
July 26, 2022	1pm PT	Program meeting with Heidi Allison
August 7-11, 2022		SDP Convention, New Orleans, Las Vegas
August 23, 2022	1pm PT	Program meeting with membership meeting before
September 27, 2022	1pm PT	Program meeting
October 21-22, 2022	8am PT	Holiday Boutique
October 25, 2022		DARK – No program meeting
November 22, 2022	1pm PT	Program meeting
December 6, 2022		Christmas Party—REVISED

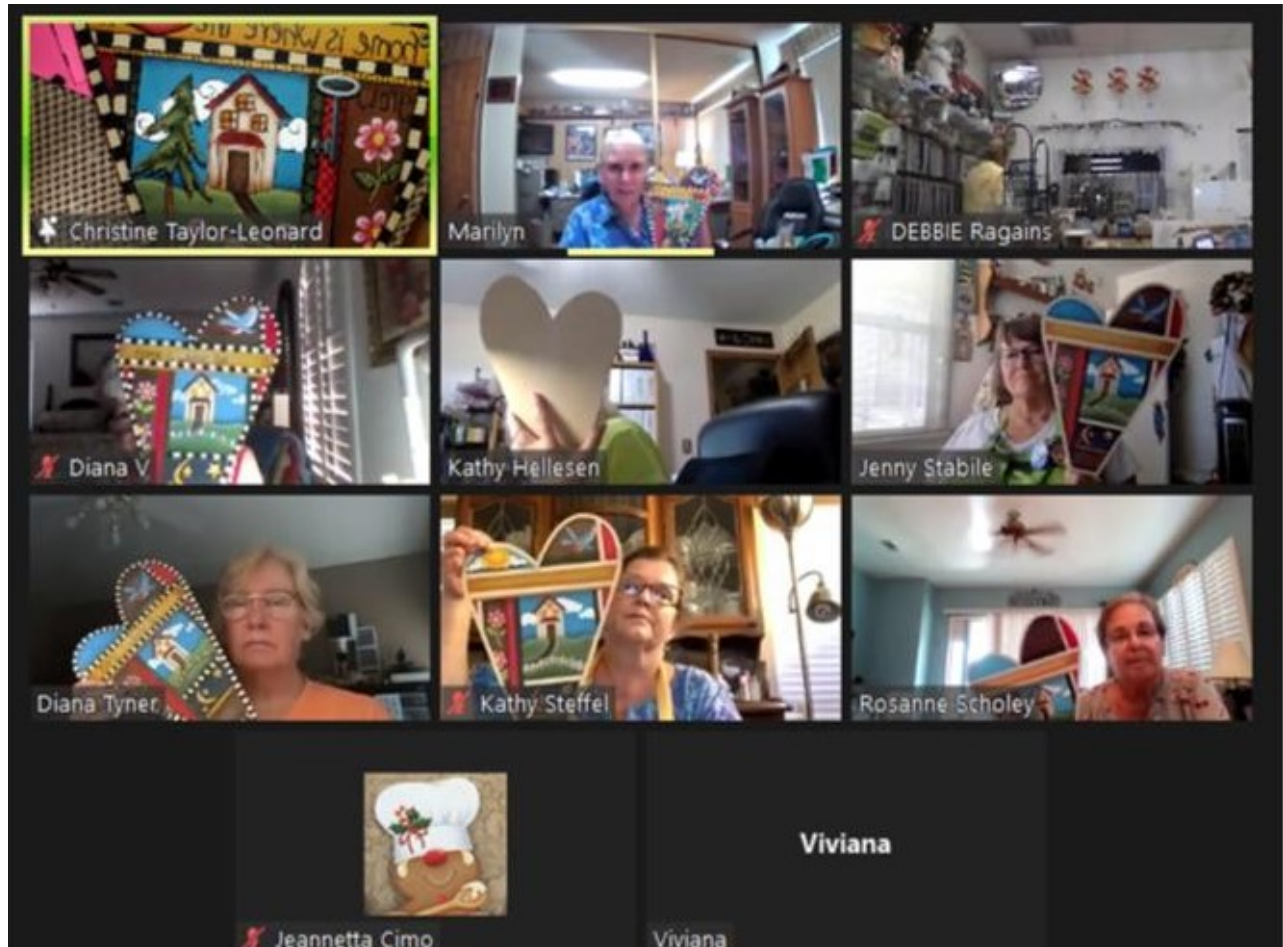

“Home is Where the Heart Is” ...designed by and commemorating the memory of Chris Thornton-Deason and taught by Christine Taylor-Leonard!



From all the members of Desert Quail Toler...

we want to wish

Sue Clark

a very speedy recovery...hope you are feeling better real soon!!



Dates to Remember

July Birthdays

Karen Lewis

02

Education

Diana Tyner

Dear Fellow Painters!

It's summer! And, the time we are more apt to travel someplace to paint with others. Here are a few helpful tips to keep messes to a minimum.

Be sure to pack in sealable plastic bags. The changes in pressure when flying will sometimes cause the paint to ooze out even if the cap is sealed tightly. Don't ask me how I know!! Ha 😊 Carol Craig

Oh here's a great tip (I always do even with shampoo) open cap, put a small piece of Press n Seal on the opening, pull tight, put the cap back on! Linda O'Connell

Peggy Harris says...TIP Chat: Brush cases should be breathable and allow air to flow over the brush heads. Never store brushes in a container where moisture cannot escape. Plastic is a poor storage container. Canvas, bamboo and wood are all excellent storage casings. I personally carry my brushes in a fabric roll-up case. The bristles stay nice and the roll is easy to pack. I leave one space open for used brushes so I know which ones to clean when I get back home or to my room.

Happy painting!! Diana

Membership

Kim Tamiazzo

Let's give a big welcome to our newest member!!!

Pam Duffy
153 Brandywine Avenue
Elk Grove Village, IL 60007
pduff621@yahoo.com
847-284-0271

Kim Tamiazzo
2022 Membership Chair
Kim.latham213@gmail.com

July 2022



Welcome



The Desert Quail Toler's



Chapter #99204 of the Society of Decorative Painters

2022 Desert Quail Toler's Membership Application

PLEASE PRINT

Last Name: _____ First Name _____

Address: _____

City: _____ State: _____ Zip Code: _____

___ Check if the above address is also your mailing address. If not, complete the information below.

Mailing Address: _____

City: _____ State: _____ Zip: _____

Email Address _____

Home Phone: _____ Cell Phone: _____

Date of Birth Month/Day: _____ Spouse (FirstName): _____

Please make check payable to Desert Quail Toler's for \$10.00 (Annual Dues). You are also required to join the Society of Decorative Painters (SDP); SDP dues are \$60.00/year. You can download the SDP application at www.decorativepainters.org or obtain a copy from Kim Tamiazzo.

Application with check payable to Desert Quail Toler's may be turned in at our general meetings or mailed to: Kim Tamiazzo 7188 Dalscote St. Hesperia, CA 92345. If you would like to email application Kim.latham213@gmail.com . Please call 442-316-0718 for PayPal option for payment.

Questions – please feel free to contact Kim at kim.latham213@gmail.com or call 442-316-0718

Welcome New Members! Get ready for fun-filled times of friendship and painting!

Date Paid: _____ Check # _____ OR Cash SDP Membership # _____

Please send copy of your receipt of membership dues paid to SDP along with this application.



Society of Decorative Painters

1220 E. First St., Wichita, KS 67214-3907 | (316) 269-9300 Fax: (316) 269-9191 | DECORATIVEPAINTERS.ORG

ANNUAL MEMBERSHIP FORM

1 MEMBER OPTIONS PLEASE CHECK APPROPRIATE BOX

FOR FASTER SERVICE, pay online at DECORATIVEPAINTERS.ORG.

UNITED STATES

- \$60 INDIVIDUAL
- \$90 BUSINESS
- \$40 HOUSEHOLD*
- \$40 TRIAL**
- \$20 STUDENT***

CANADA (U.S. FUNDS)

- \$80 INDIVIDUAL
- \$50 ONLINE INDIVIDUAL†
- \$110 BUSINESS
- \$80 ONLINE BUSINESS †
- \$40 HOUSEHOLD*
- \$40 TRIAL**
- \$20 STUDENT***

INTERNATIONAL (U.S. FUNDS)

- \$80 INDIVIDUAL
- \$50 ONLINE INDIVIDUAL†
- \$120 BUSINESS
- \$80 ONLINE BUSINESS†
- \$40 HOUSEHOLD*
- \$40 TRIAL**
- \$20 STUDENT***

CHECK IF TWO YEAR MEMBERSHIP PAYMENT IS INCLUDED. \$ _____

*HOUSEHOLD MEMBERSHIP: An additional member sharing the same address as an Individual or Business member. Member online only. No printed Decorative Painter magazines will be mailed to you.

** TRIAL MEMBERSHIP: A one-year membership for a new member or anyone who has not been a member for the past three years. Member online only. No printed Decorative Painter magazines will be mailed to you.

*** STUDENT MEMBERSHIP: Students enrolled full-time in an accredited educational institution, including accredited home-schoolers. Member online only. No printed Decorative Painter magazines will be mailed to you. ATTACH DOCUMENTATION OF ENROLLMENT.

† ONLINE CANADA AND INTERNATIONAL MEMBERSHIPS: Will be able to view The Decorative Painter magazine online only. No printed Decorative Painter magazines will be mailed.

2 ONLINE BUSINESS DIRECTORY** BUSINESS MEMBERS: FREE LISTINGS with your business membership. Check all boxes that apply.

- AUTHOR/PUBLISHER
- DISTRIBUTOR/WHOLESALE
- MANUFACTURER/IMPORTER
- RETAILER
- HOME STUDIO
- TEACHER*
- TRAVEL-TEACHER*
- OTHER

* If you select "Teacher" and/or "Travel-Teacher", you will also be listed in the Online Teacher Directory.

3 ONLINE TEACHER DIRECTORY** INDIVIDUAL MEMBERS: \$20 LISTING with your individual membership. Check all boxes that apply.

- TRAVEL-TEACHER
- TEACHER

4 MEMBER PROFILE (Please Print) **NOTE: ONLINE BUSINESS AND ONLINE TEACHER DIRECTORIES: Please enter your business/teacher contact information, including phone, email, and mailing address, as the information you enter will be displayed publicly in the Online Business/Teacher Directory.

NAME _____ MEMBER NO. (If Renewal) _____

HOUSEHOLD MEMBER NAME _____ MEMBER NO. (If Renewal) _____

BUSINESS NAME _____

MAILING ADDRESS _____

CITY _____ STATE/PROV. _____ ZIP/POSTAL CODE _____ COUNTRY _____

EMAIL _____ WEBSITE _____

HOME PHONE (____) _____ CELL PHONE (____) _____ FAX (____) _____

I WOULD LIKE TO DONATE \$25 \$50 \$100 \$250 \$500 \$1,000 OR \$ _____ to the SDP Foundation.*

I WOULD LIKE TO DONATE \$25 \$50 \$100 \$250 \$500 \$1,000 OR \$ _____ to the Society of Decorative Painters. **

* The Society of Decorative Painters Foundation is a 501(c)(3) organization; donations are tax-deductible.

** Donations to the Society of Decorative Painters are not tax-deductible.

5 PAYMENT INFORMATION CHECK OR MONEY ORDER IN U.S. FUNDS ONLY; FOR CREDIT CARD PAYMENTS, THE CVV CODE AND THE BILLING ADDRESS SHOULD BE SUBMITTED WITH PAYMENT, IF DIFFERENT FROM MAILING ADDRESS ABOVE. IF RENEWING MEMBERSHIP, PLEASE PAY ONLINE AT DECORATIVEPAINTERS.ORG.

Check Money Order CREDIT CARD: AMERICAN EXPRESS DISCOVER MASTERCARD VISA TOTAL _____

CARD NUMBER _____ EXPIRATION DATE _____

SIGNATURE _____ CVV CODE _____

YES! This is a gift membership from _____

MAKE CHECKS PAYABLE TO: SDP send to: Society of Decorative Painters, Attn. Membership, 1220 E. First St., Wichita, KS 67214-3907

Or FAX MEMBERSHIP FORM TO: (316) 269-9191

MEMBERSHIP FORM_0817

Desert Quail Toler **July Program**

Zoom class with Heidi Allison

July 26 1 pm PT



For this program you will need to purchase the pattern from the designer.

YOU WILL RECEIVE A DISCOUNT CODE TO GET THE PATTERN FOR \$3.

The price of the pattern will be deducted from the cost of the program

To register please contact

Rosanne (626) 379-3771

email rcscholey@yahoo.com please include your Name, program month, payment preference (check or PayPal)

DESERT QUAIL TOLERS

August Program

WITH TAMI CARMODY

AUGUST 23 AT 6PM PT

(NOTE THE TIME CHANGE)



To register:

Contact Rosanne (626) 379-3771

email rcscholey@yahoo.com

DESERT QUAIL TOLERS

Holiday Boutique

OCTOBER 21 9AM-4PM

OCTOBER 22 9AM-3PM

JESS RANCH COMMUNITY CHURCH
11537 APPLE VALLEY RD, APPLE VALLEY

The boutique is full!

Thanks for the great response,
keep painting and crafting to fill
your tables!

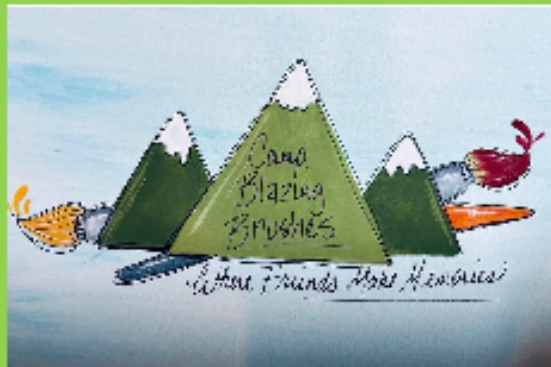

Gypsy Toler

Presents

Camp Blazing Brushes

Saturday, July 16, 2022

9—5 PM (Pacific Time)

Includes:

- 3 Teachers—Each their original patterns & surfaces
- Lunch, Desserts, Drinks, class paints **AND** wonderful Swag Bags



Judy Coates



Janet Mitchell



Linda LaRocco

This event will be held both **IN-PERSON AND ZOOM!** Class will be recorded. We will have a fantastic raffle again, so bring your checkbook and/or cash! Don't miss out. There will also be a raffle for gift cards for the Zoomers! **More Details To Follow!**

LOCATION: Beautiful, historic Burrage Mansion
1205 W. Crescent Ave, Redlands, CA 92373

TICKETS: Gypsy Members \$120 / Non-Members \$135

SPECIAL EARLY BIRD DISCOUNT for Gypsy Toler members. **SAVE \$20** if you sign up before June 7! We will go by your postmark or PayPal payment.

Send your registration to: Heidi Allison, 11580 Green Lane, Oak Glen, CA 92399

EMAIL: periwoods@aol.com / Text or msg 909-583-3169

Make Check Payable to GYPSY TOLERS / Credit Card & Paypal Accepted

REGISTRATION FOR THIS EVENT ENDS ON JUNE 20 or sooner if it fills up.

Valley of the Sun Decorative Artists (VSDA)

SUMMER SEMINAR

July 23, 2022 10:00 A.M. (PST) (ZOOM ONLY)

PRESENTS

“Goldfish”

Designed & Taught by Lonna Lamb



Join us for a fun Summer Seminar with Lonna Lamb. Piece is painted using Acrylics on a 12 x 12 canvas (OR) Surface of Choice

To register contact our Program Chair, Liz Sharp by email—
sharpliz64@yahoo.com

Following receipt of payment you'll receive line drawing and prep.

MEMBERS \$35 - NON-MEMBERS \$45

Orange County Tole and Decorative Painters and Southern California Decorative Painters
present a

2 Day ZOOM SEMINAR

with

PAULETTE DI GESARE

Friday- July 29, 2022
9:30 am – 4:30 pm
JACOBAN FLORAL



Saturday, July 30, 2022
9:30am - 4:30 pm
TROPICAL FRUIT AND FLOWERS



EARLY BIRD DISCOUNT to OCTDP AND SCDP Members

Register between February 28-April 30, 2022

Members: \$45.00 per day

Non-Members- \$60.00 per day

Register between May 1-July 20, 2022

Members: \$55.00 per day

Non-Members \$70.00 per day

Attendees will supply their own surfaces, the designs are adaptable to many surfaces, plates, boxes, trays, etc.

Paulette's original designs are both painted on a 13" charger plate.

Name _____ Phone _____

Address _____

Email _____

Friday, July 29, 2022 Class _____ Saturday, July 30, 2022 Class _____

Paid _____ Amount _____ Check # _____

Member _____ Non-Member _____

Please mail completed form with check (Payable to OCTDP) to
Avis Randall, 5331 E. Juaneno Avenue Orange, CA 92867

For additional seminar information, please contact
Rose Melgoza at rosemelgoza@gmail.com or (714) 886-7694 or
Diana Ray at diray811@yahoo.com or (562) 377-5994



Gypsy Tolars

Proud Chapter of the Society of Decorative Painters
www.decorativepainters.org



INTRODUCING OUR AUGUST PROGRAM

Date: August 18, 2022

THIS WILL BE A ZOOM CLASS

\$15 Members

4:30 pm Room Opens

4:45 - 5:00 pm Chapter Meeting

5:00 pm - 9:00 pm Class

ALL TIMES ARE PST

\$25 Non Members

We have a "Big Brush" coming to teach our class for this MYSTERY TEACHER event! It is a Christmas holiday themed project. The project is designed for all levels of painters - Beginners, Intermediate, and Advanced. The teacher has used a 9" x 5 1/2" framed, rounded arch plaque on which to paint the project. A number of these surfaces will be purchased from the teacher. Participants may elect to obtain one of these in advance from the Program Chair (\$19.00 each; indicate you wish to purchase one when your sign-up for the class or choose to paint on your own surface. **NOTE: Those purchasing the surfaces may pick them up at O'Flanary's in Redlands, CA or Kreative Klutter in Hesperia, CA. If the surface needs to be mailed, you will be charged an additional mailing cost).** You might also check with Kreative Klutter 760-244-1929 or O'Flanary's Emporium 909-793-9712 to see what surfaces they have available.

Prep directions and link to Zoom class will be emailed to participants at a later date.

While this class will be taught exclusively on Zoom, Kreative Klutter in Hesperia, CA and O'Flanary's in Redlands, CA will be open for those who would like to get together with others to paint. Everyone is asked to RSVP to save your space when you sign-up for the class.

How To Register For This Class

1. Contact Carol Whitton by email to whit4kids@aol.com or text 760-954-6533. Provide your name, email, and phone number. If requesting a surface, also include your address.
2. A Gypsy PayPal invoice for the class will be sent out to you. On the PayPal site you may pay with your credit or debit card. You may also send a check payable to Gypsy Tolars to Carol Whitton, 13995 Ivanpah Road, Apple Valley, CA 92307. **Please do not send checks to our Treasurer!**
3. Indicate if you wish to paint at O'Flanary's or Kreative Klutter or if you will join us on Zoom.
4. This class will be recorded. Participants will receive a link via email to view the video after class.

Valley of the Sun Decorative Artists (VSDA)

August 18, 2022 Chapter Paint-In, 1:00 P.M. (PST)

IN PERSON & (Zoom)

PRESENTS

“*SNUGGLE SEASON*”

Holly Hanley Design / Taught by Susan Phillips



Our August Paint-In will be in the heat of Summer but we can “Chill” with these little guys—“Snuggle Season” a Holly Hanley design and taught by Susan Phillips. Susan used a 20 x 20 pillow cover purchased at IKEA, or you may select surface of your choice. Line drawing and prep will be emailed following receipt of class fee. There is a fee for e-pattern of \$5 which will be added to your class fee. Full pattern will be emailed to you prior to class date, which you will be able to download/print.

Class will be in person and Zoom. **CLASS WILL NOT BE RECORDED.**

IN-PERSON (Sign Up Soon—Seating is limited)

THE TOLE SHOP—5745 W. Palmaire Ave, Glendale, AZ 85301

PLEASE DO NOT CALL TOLE SHOP TO SIGN UP CONTACT LIZ SHARP BELOW

To register contact our Program Chair, Liz Sharp by email—
sharpliz64@yahoo.com

Following receipt of payment you’ll receive line drawing and prep.

MEMBERS \$15 + (\$5 Pattern Fee)

NON-MEMBERS \$20 + (\$5 Pattern Fee)

Sugar Pine Painters Information for Upcoming Classes

Cost: \$12.00 - members
\$17.00 - non members

Classes: Via ZOOM or
meeting at Kreative Klutter
(Hesperia, CA.)

Reservations can be made by contact Beth Murena, etminav@gmail.com or
760-953-2872

Payment can be made via PayPal or sending a check to Beth Murena, 21832
Viento Road, Apple Valley CA. 92308.

July 28th. Project
Teacher: Judy Coats



August 25th. Project
Teacher: Heidi Allison



September 22nd. Project
Teacher: Janet Mitchel



October 27th. Project
Teacher: Deb Ramo



A BRUSH FOR ALL SEASONS



San Diego Brush Whackers
37th Annual Autumn Get-Away
A BRUSH FOR ALL SEASONS
Wednesday-Friday
September 14-16, 2022
Viejas Casino + Resort
Alpine, California

This event is always full of fantastic classes, food, fun, friendship, a great raffle, and lots of laughter!

We would like to invite you to submit projects to teach at the Get-Away. This is an *in-person* event. Classes will be held Wednesday through Friday and are for all levels of painters. Submissions using various painting mediums (acrylics, watercolors, pencils, mixed media, etc.) are welcome.

Here are the details:

- Submissions are due April 11, 2022
- To submit: Email a high-resolution image (jpeg format) and project description information sheet (see next page) for each submission to ceceliapaints@aol.com with AGA Teacher Submission in the subject line of the email. We recommend your project photo be taken with proper lighting, contrasting background and full-frame (as close-up as possible with minimal background showing). Up to 3 photos per project may be submitted to show all project sides.
- If you are unable to submit your project by email, please mail a 4" x 6" quality photo and project description information sheet (see next page) to:

Cecelia Denton
548 Brauer Pt.
Alpine, CA 91901

- **Project selection:** Projects are voted on by the Brush Whacker members and the projects that receive the most votes are offered at the Get-Away.
- **Project fee:** For all classes that are selected, teachers are required to provide students with prepped surfaces, patterns, instructions, photos, class paint and any materials needed to complete the project (i.e., glue, DecoPage, screws, hanging wire, material for bows, etc.). Teachers should include the cost of these items in their project fee. Project fees are paid directly to teachers by their students at the Get-Away.
- **Specialty items:** Teachers should list any specialty items students need to bring to class on the project description information sheet. Teachers may sell specialty items (stencils, stamps, brushes, etc.) to their students at the Get-Away. Teachers will be provided with the email addresses of their students so they may contact the students and take pre-orders of specialty items prior to the get-away if they wish.
- **Class size:** Maximum number of students per class is 15. If you have a minimum of 8 students enrolled in your class at the registration deadline, you are under contract to teach that class. If there are less than 8 students enrolled, it will be your choice whether to teach the class or not.
- **Class fee:** Teachers will receive \$15.00 per student for a 3-hour class and \$25.00 per student for a 6-hour class. Teachers receive class fees for all registered students including any "no shows".
- **Classroom:** Teachers will need to bring any equipment they wish to use to teach (i.e., camera, projector, screen, extension cords, power strips, etc.). Tables will be provided by the resort. All classes will be held in a large ballroom. Students will be seated two to a table. A staging area will be available to store your class materials. Please label your boxes clearly.
- **Registration:** We would love for our teachers to not only teach at our event but attend classes as well. ***Teachers that choose to stay at the resort for the entire event and pay the full food and lodging fees will have the \$25 registration fee waived.*** However, if you choose to teach only, you will need to pay the \$25 registration fee. ***We would encourage you to join us for meals as the painting rooms are paid for by meeting our food and room expense guarantee.*** Please email me with any questions about individual meal or room costs.
- A mileage reimbursement is not provided.
- Teachers may submit projects for up to 15 hours of class time...3-hour & 6-hour blocks.

Submissions are voted on by the San Diego Brush Whacker membership, using your photo and description alone, so please be detailed about size, surface, medium and include a high-resolution image or quality photograph for each submission. Voting will take place online only from April 18 – 25, 2022. You will be notified of the results by April 28, 2022.

I hope you will consider sharing your talent with us! This event averages 65 painters which includes our members, along with painters from other chapters. Feel free to email me with any questions or concerns. I am looking forward to hearing from you!

Sincerely,

CECELIA DENTON

Cecelia Denton
AGA 2022 Co-Chairperson

Email: ceceliapaints@aol.com

Call or Text: 619-972-6052

Photo Submission Information for A Brush for All Seasons Get-Away 2022

Please include this information in your submission email or print legibly if submitting this form with photos.

Title of Project: _____

Artist/Designer of Project: _____

I am the artist/designer of this project OR I have received permission to teach the above-named artist/designer's project. YES NO (Circle one)

"Ghost" Opportunity definition – Teacher is paid full class fee and project fee for a "ghost" student. That student will receive the prepped project, photo, written instructions and all supplies that a regular student does, although they are not physically in the class. We offer this option for those who sincerely want to take a particular class, but it conflicts with another class they want to take in the time slot it is offered. The "Ghost" opportunity is a teacher's option.

Would you like to offer the "Ghost" student opportunity for this project? YES NO (circle one)

Class length: 3-hour 6-hour (Circle one) Difficulty level: Beg Int Adv (Circle one)

Medium: _____ Dimensions: _____

Project cost: _____ Surface Description: _____

Special supplies students are required to bring for class: _____

Do you have any preferences regarding your teaching schedule? We will have morning and afternoon classes only this year. (i.e., prefer to teach on Wednesday or Thursday, mornings only, back-to-back classes, etc.)? We will do our best to meet your preferences as much as is practicable, but by submitting you are agreeing to be available for any of the class sessions.

If so, please explain _____

Our classes will start on Wednesday morning at 10:00 am. Classes on Thursday start at 9:00am

Your name: _____ Phone: _____

Email: _____

Please include all information requested above and email it along with your high-resolution image by the submission deadline of April 11, 2022, to: ceceliapaints@aol.com

If mailing hardcopy submissions, send to: Cecelia Denton, 548 Brauer Pt., Alpine CA 91901.

Questions??? Email me (ceceliapaints@aol.com) or text/call me (619-972-6052)

Tentative Schedule for A BRUSH FOR ALL SEASONS GET-AWAY 2022

Tuesday, September 13

7:00-8:00pm Teacher set-up and check-in for Wed. AM classes

Wednesday, September 14

8:00am Teacher Set-up begins

8:30am Check-in begins

9:00am Painting room opens

10:00am - 1:15pm Class Session 1

1:30pm - 2:30pm Lunch

3:00pm - 6:15pm Class Session 2

4:00pm Hotel Check-in

Dinner & Evening fun on your own

Thursday, September 15

7:30 - 8:30 am Breakfast

9am - 12:15pm Class Session 3

12:30pm - 1:30pm Lunch

2:00pm - 5:15pm Class Session 4

6:15pm - 7:15pm Dinner & General Meeting

7:00pm - 9:00 pm Raffle

Friday, September 16

7:30am - 8:30am Breakfast

9:00am - 12:00pm Class Session 5

11:00am Hotel Check-out

Valley of the Sun Decorative Artists (VSDA)

October 13, 2022 Chapter Paint-In, 1:00 P.M. (PST)

IN PERSON & (Zoom)

PRESENTS

“FALL BASKET”

Designed by Shara Reiner , CDA/ Taught by Bonnie Dominguez

Fall is in the air! Join us for our October chapter paint-in. Bonnie Dominguez will be teaching a colorful fall plaque designed by Shara Reiner. Surface of choice. Line drawing and prep will be emailed following receipt of class fee.

Class will be in person and Zoom. Class will be recorded.

We encourage everyone to visit Shara Reiner's website for an amazing selection of fun colorful designs for all seasons!

www.angelthyme.com



IN-PERSON (Sign Up Soon—Seating is limited)

THE TOLE SHOP—5745 W. Palmyra Ave, Glendale, AZ 85301

PLEASE DO NOT CALL TOLE SHOP TO SIGN UP CONTACT LIZ SHARP BELOW

To register contact our Program Chair, Liz Sharp by email—
sharpliz64@yahoo.com

Following receipt of payment you'll receive line drawing and prep.

MEMBERS \$15 - NON-MEMBERS \$20

Valley of the Sun Decorative Artists (VSDA)

November 10, 2022 Chapter Paint-In, 1:00 P.M. (PST)



IN PERSON & (ZOOM)

PRESENTS

“JINGLE SANTA”



Designed by Tonya Kennedy/Taught by Janet Mitchell



How cute is this Santa! Janet Mitchell will be teaching this Tonya Kennedy “Jingle Santa” for our November Chapter paint-in. Class will be both in person and Zoom. Class will be RECORDED.

Original surface size 9 x 6.5. Janet enlarged to 11 x 7.5. You may reduce or enlarge to your desired size to fit your surface of choice. Line drawing and prep will be emailed following receipt of class fee.

See more of Tonya Kennedy’s designs in her book “Northwood Friends”.

IN-PERSON & ZOOM! (Seating is limited for in person)

THE TOLE SHOP—5745 W. Palmaire Ave, Glendale, AZ 85301

PLEASE DO NOT CALL TOLE SHOP TO SIGN UP CONTACT LIZ SHARP BELOW

To register contact our Program Chair, Liz Sharp by email—
sharpliz64@yahoo.com

Following receipt of payment you’ll receive line drawing and prep.

MEMBERS \$15 - NON-MEMBERS \$20



Gypsy Tolergram

Proud Chapter of the Society of Decorative Painters

www.decorativepainters.org



INTRODUCING OUR NOVEMBER PROJECT

"Signs of Fall"

Designer: Vicki Saum

Teacher: Deb Ramo

Date: November 17, 2022

THIS WILL BE A ZOOM CLASS

5:30 pm Room Opens

5:45 - 6:00 pm Chapter Meeting

6:00 pm - 9:00 pm Class

ALL TIMES ARE PST

\$12 members

\$20 nonmembers

Deb will be teaching on Zoom from her home in Arizona. Kreative Klutter in Hesperia and O'Flanary's in Redlands will be open for those who would like to get together with others to paint. RSVP to save your space when you sign-up for the class.

Participants will provide their own surface. This design can be adapted to many different surfaces. Deb painted this project on a 22.05" x 12" surface purchased from Hobby Lobby.

You might also like to check out to see if Kreative Klutter 760-244-1929 or O'Flanary's Emporium 909-793-9712 have a similar surface or one you may like to use for this project.

Prep directions and link to Zoom class will be emailed to participants at a later date.

How To Register For This Class

1. Contact Carol Whitton by email to whit4kids@aol.com or text 760-954-6533.
2. A Gypsy PayPal invoice for the class will be sent out to you. On the PayPal site you may pay with your credit or debit card. You may also send a check payable to Gypsy Tolergram to Carol Whitton, 13995 Ivanpah Road, Apple Valley, CA 92307. Please do not send checks to our Treasurer!
3. Please include your email address and phone number. Also indicate if you wish to paint at O'Flanary's or Kreative Klutter.
4. This class will be recorded. Participants will receive a link via email to view the video after class.

Desert Quail Toler Board—2022

President:	Nancy Schatz
1st. Vice Presidents:	Roseanne Scholey Jeannetta Cimo
2nd Vice President:	Kim Tamiazzo
Secretary:	Carol Whitton
Treasurer:	Marilyn Hinman
Newsletter:	Nancy Schatz
Ways & Means:	Diana Van Riel

Desert Quail Toler Committee Chairs—2022

Charites/Community Service:	Janet Mitchell Diana Van Riel
Christmas Party:	Becky Bolding
Easter Exchange:	Debbie Ragains
Education:	Diana Tyner
Fair:	Carol Whitton
Holiday Boutique:	Jeannetta Cimo
Holiday Raffle:	Carol Whitton
Hospitality:	Diana Van Riel
Nomination:	OPEN
October Paint Month:	Sue Clark
Special Raffles:	Bonnie Dominguez
Summer Seminar:	Beth Murena
Sunshine:	Donna Nelson
Website:	Carol Whitton

